

QUICK GUIDE Up-Map

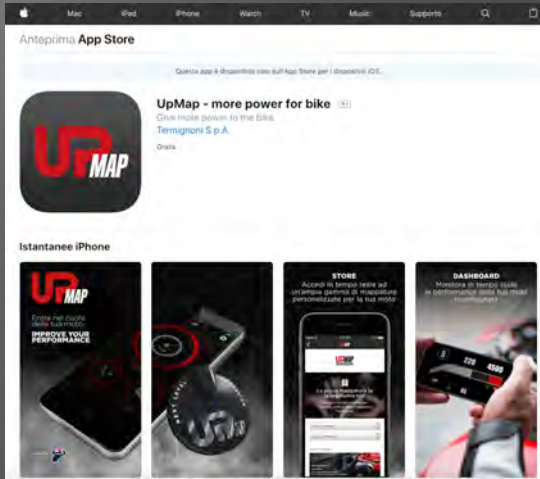



For iOS smartphones, access the AppStore and install the app

For Android smartphones, access the Google Play Store and install the app

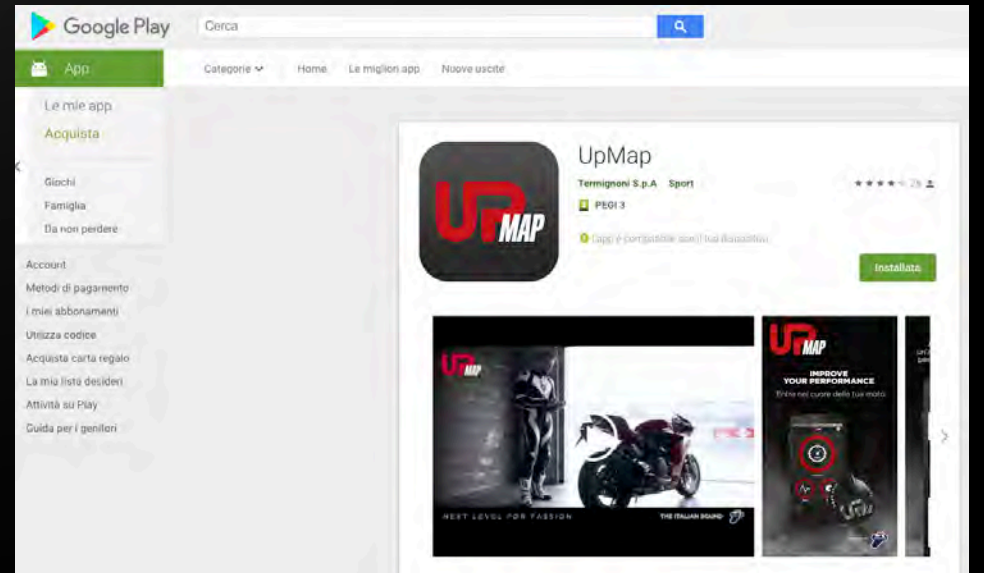

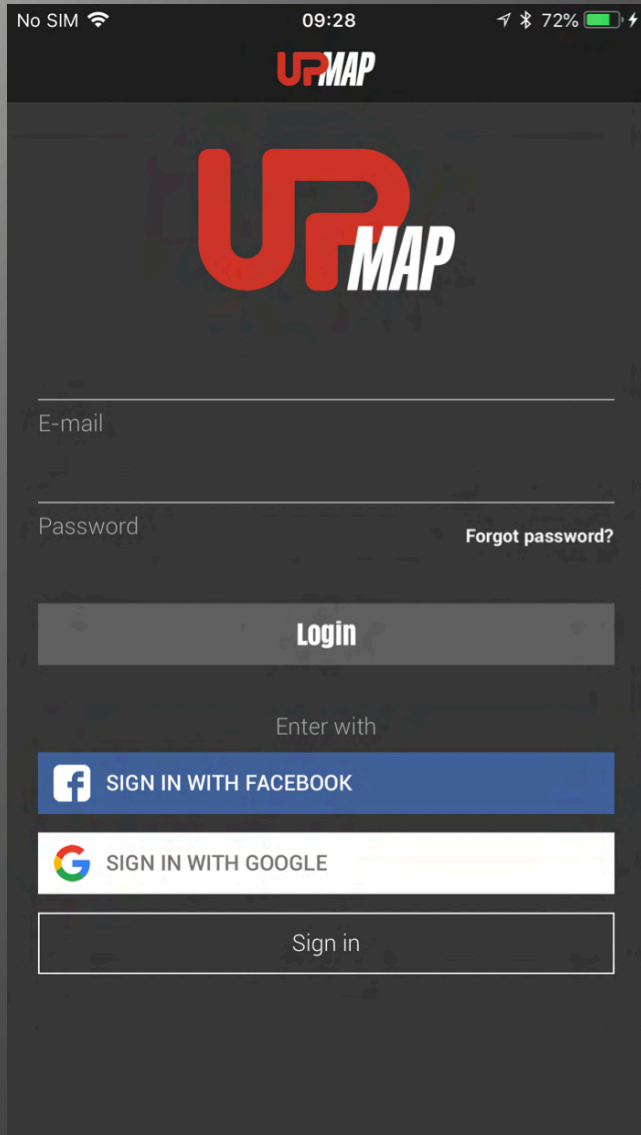

After installing the app, on first access you must proceed with **registration**.

There are 3 options:

- Through Facebook
- Through Google
- Through UpMap

No SIM 09:29 72%

UPMAP

REGISTRATION

Name

Surname

E-Mail

Phone

Password

Confirm Password

I have read and agree to the [Privacy Policy](#).

Sign up for email updates on the latest UpMap products and services.

REGISTRATION

UpMap Registration
Enter the required information and agree to the Privacy Policy

No SIM 09:32 72%

UPMAP

REGISTRATI



Registration was successful

GO

Touch **GO** to proceed



Do you want to configure your device?

Press YES to configure the T800

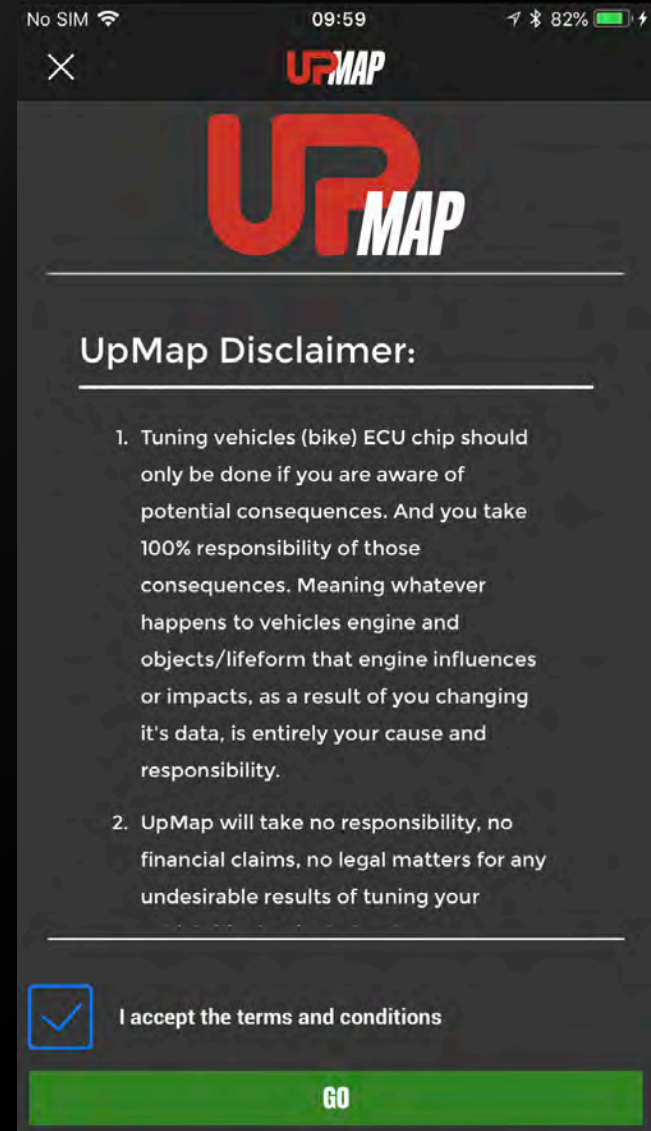

Read and check the text and accept the terms of use



During the configuration process, do not close the UpMap application and stay close to the vehicle

WARNING Before proceeding, make sure you have:

- the **T800** and the **connection cable** to the vehicle diagnostic socket
- a good **Internet** signal
- **Bluetooth** activated on the smartphone
- **Geolocation** activated on the smartphone

Press **GO** to proceed.

Note: for smartphone settings, refer to your smartphone instructions

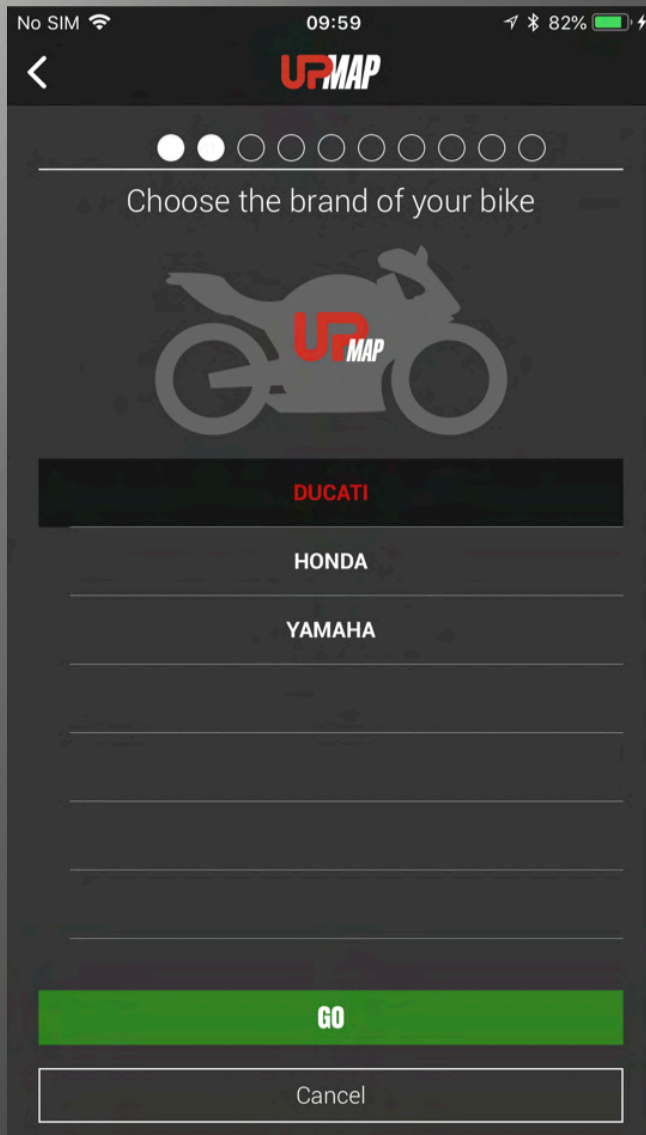

Select the brand and press **GO**

The displayed page details where to find the diagnostic socket for connection to the T800, once identified

Press **GO**



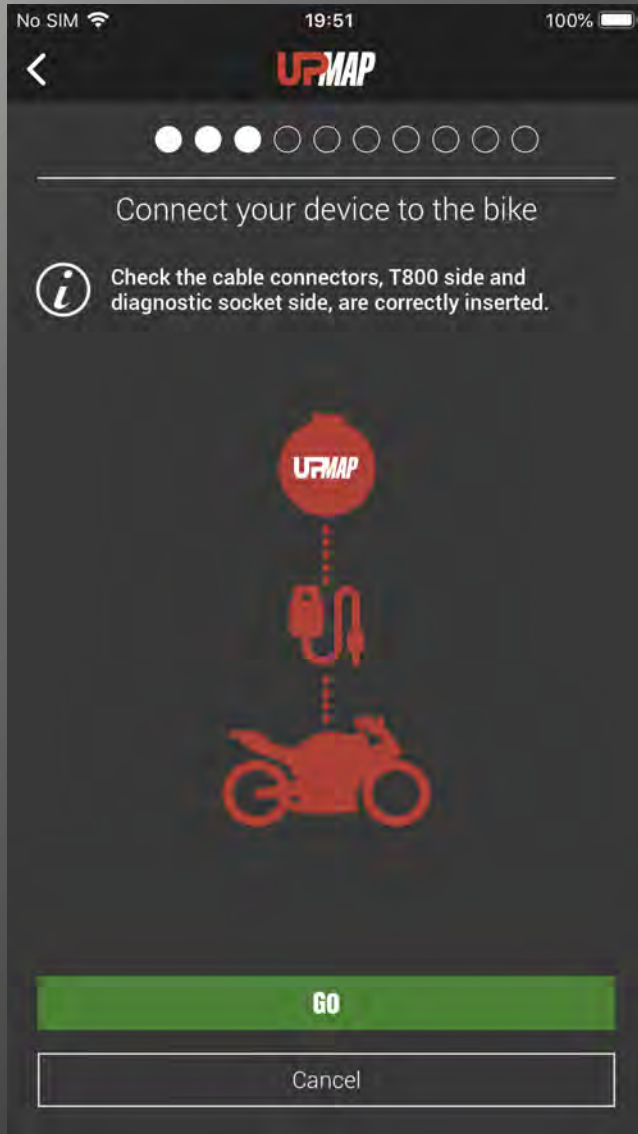

Connect the T800 to the vehicle diagnostic socket and
Press **GO**



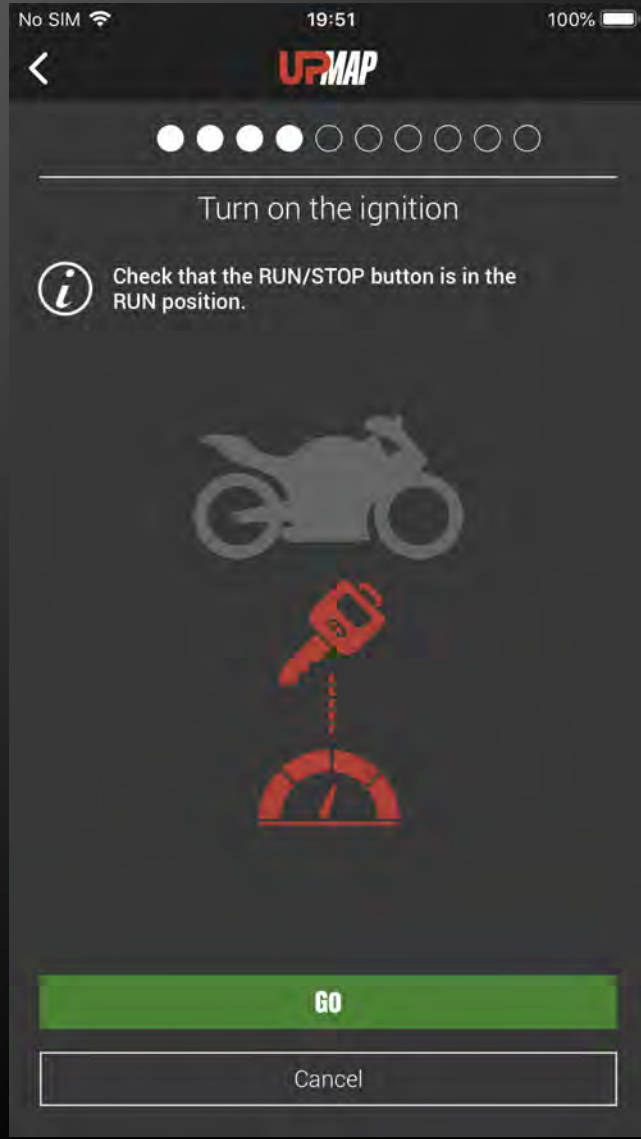

Turn the key to ON and ensure the RUN/STOP button is set to RUN and

Press **GO**



Make sure the smartphone's Bluetooth is on and

Press **GO**

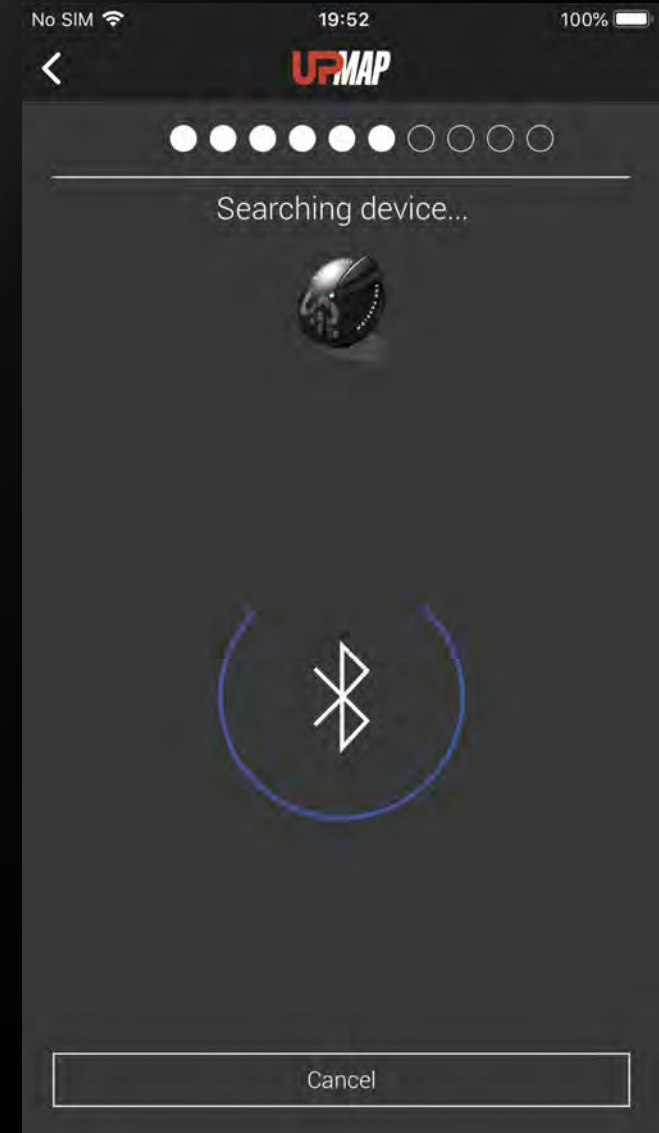

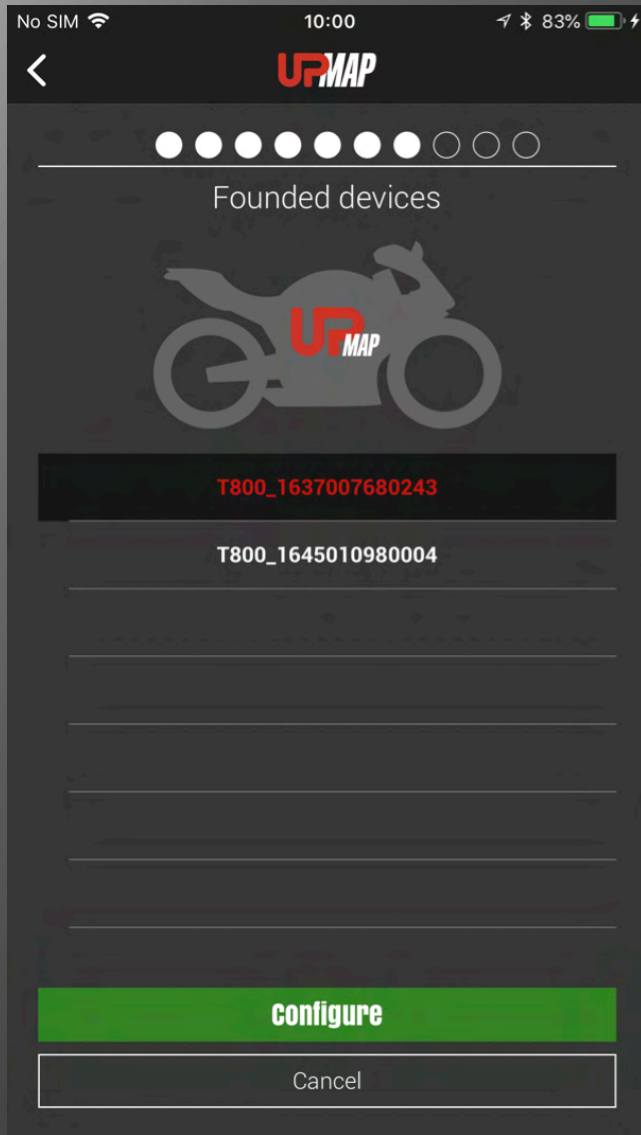

Located devices

The app carries out a scan and searches for T800 devices.

Select the T800 with the serial number corresponding to the device connected to the vehicle.

N.B. The serial number with 32 characters is shown on the edge of the T800

The T800 checks whether the battery voltage is sufficient to guarantee uninterrupted programming

Warning

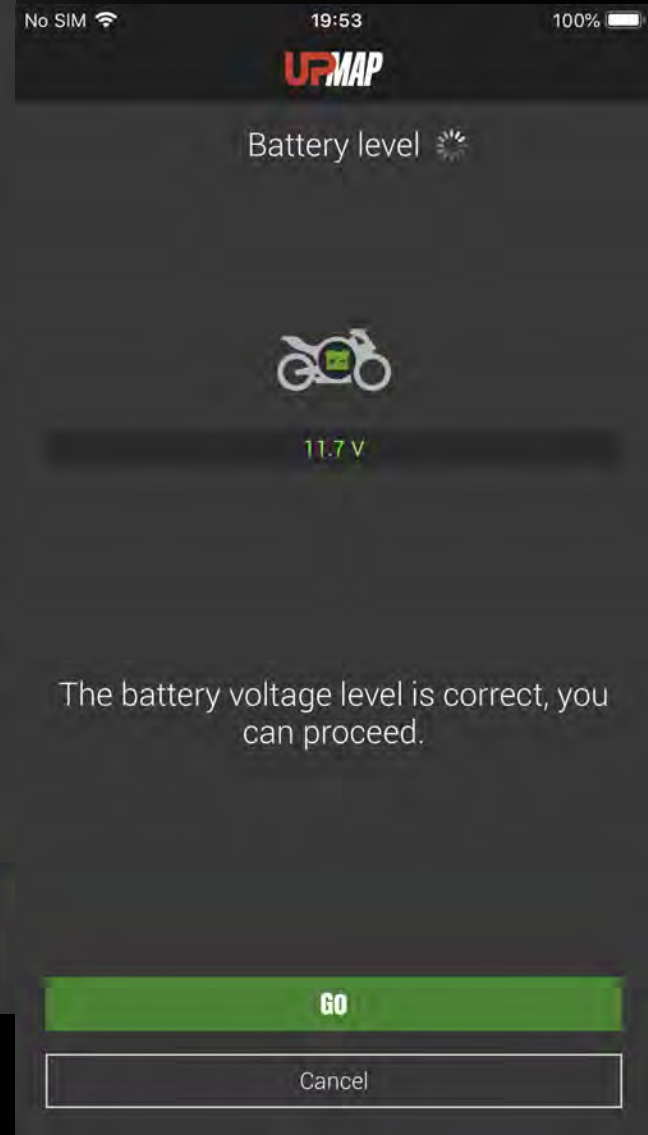
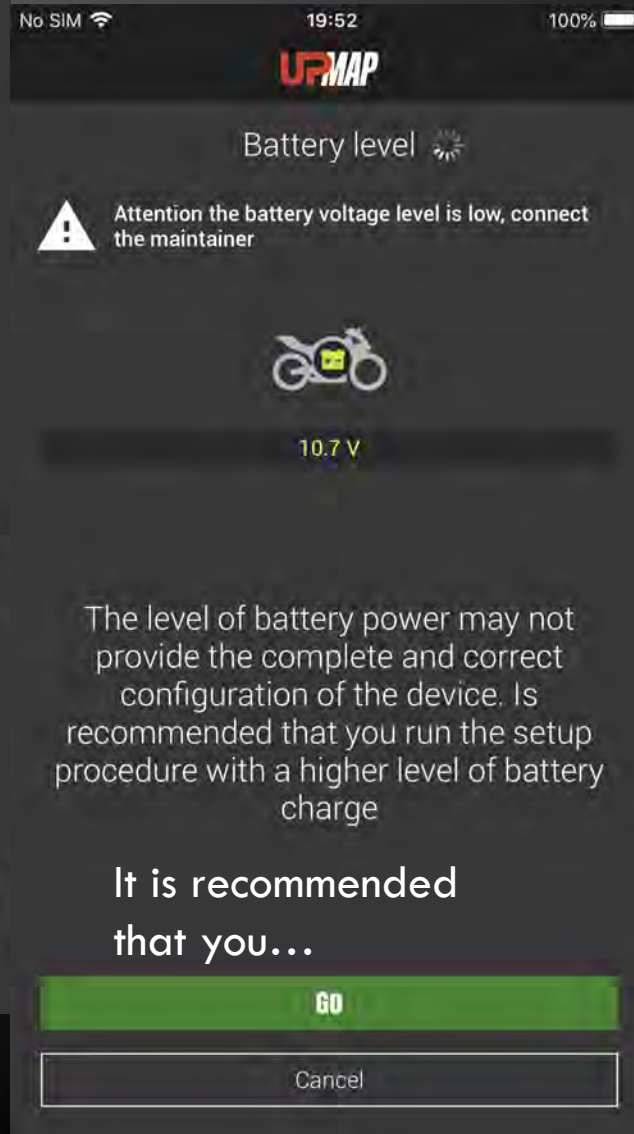
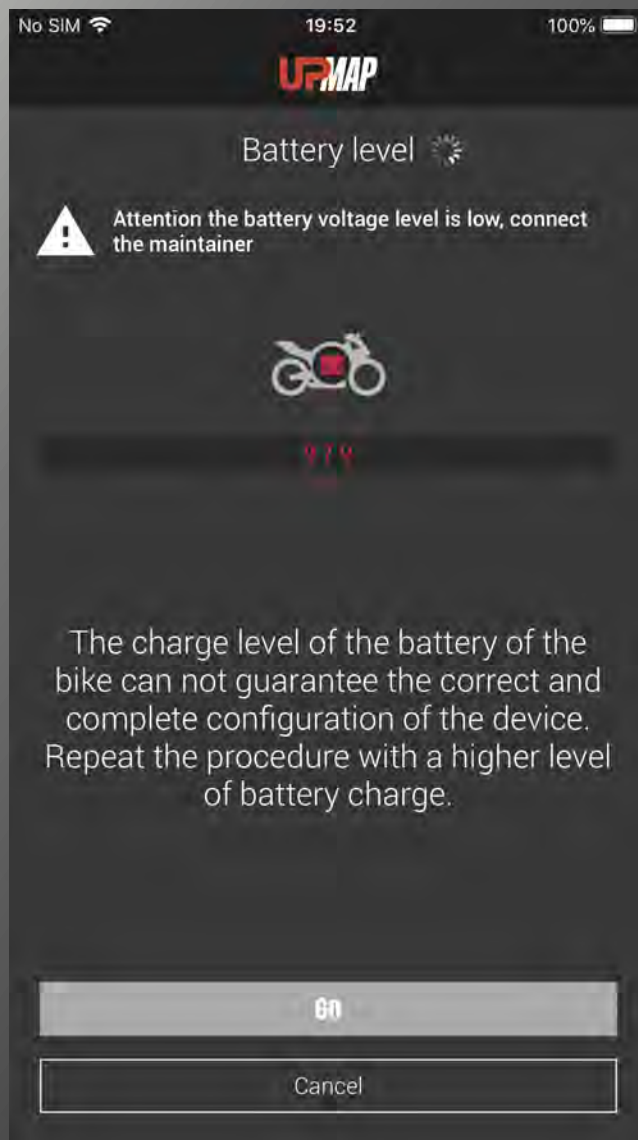

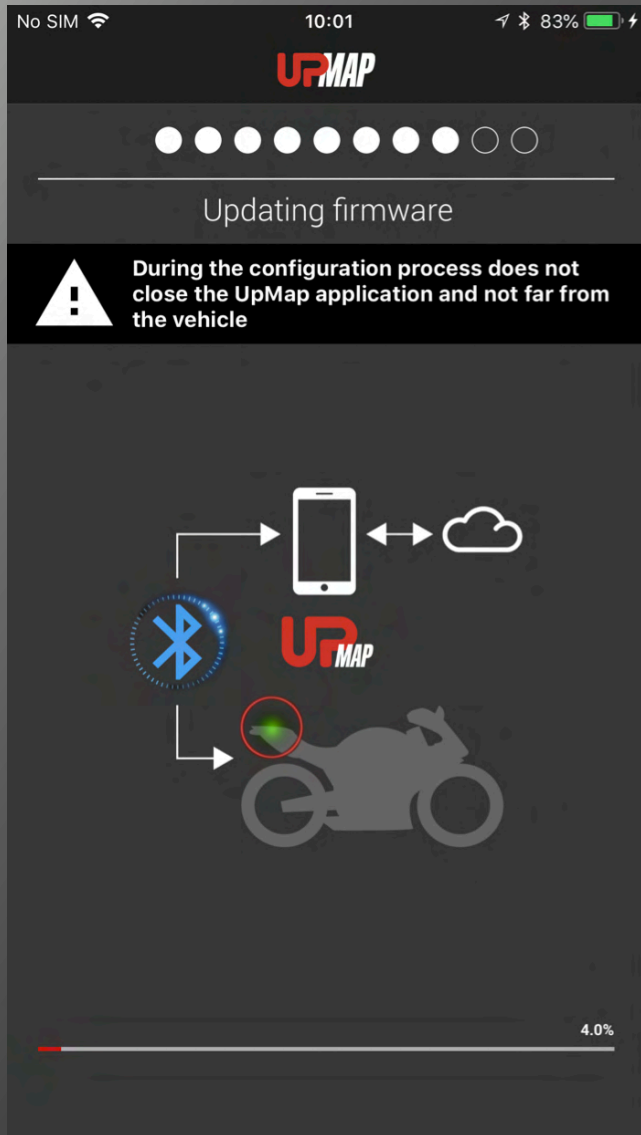

WARNING: During the different firmware update phases, do not move away from the vehicle with the smartphone.

Wait for the procedure to finish.

... do not close the UpMap application and stay close to the vehicle



Select the model to which the T800 is connected.

Press **CONFIGURE**



WARNING: It is important to select the correct vehicle. If not, the T800 cannot properly communicate with the ECU.



Press CONFIRM to end the procedure.



WARNING: Check that the vehicle model shown corresponds to both your vehicle's version and model year. If the information does not match, press **CANCEL** and repeat the procedure.



Press **END CONFIGURATION**

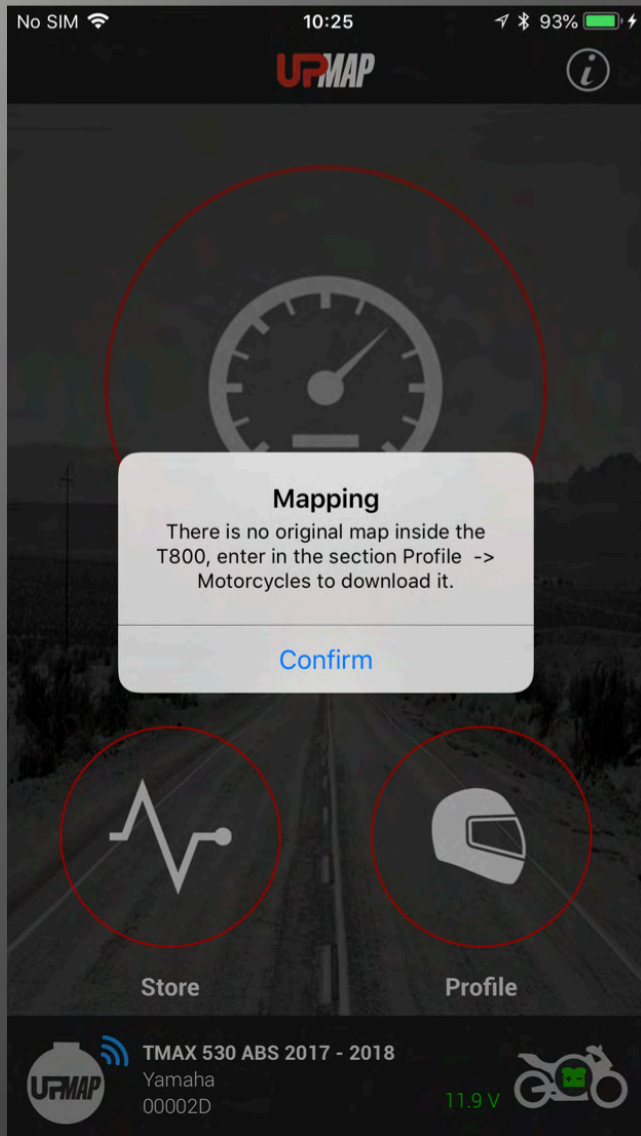

There is no original map inside the T800, access the Profile – Motorcycles section to download it.

The popup message indicates that the original vehicle map is available on the server and can be downloaded at any time by accessing the **PROFILE - MOTORCYCLES** section.

Purchase first free map

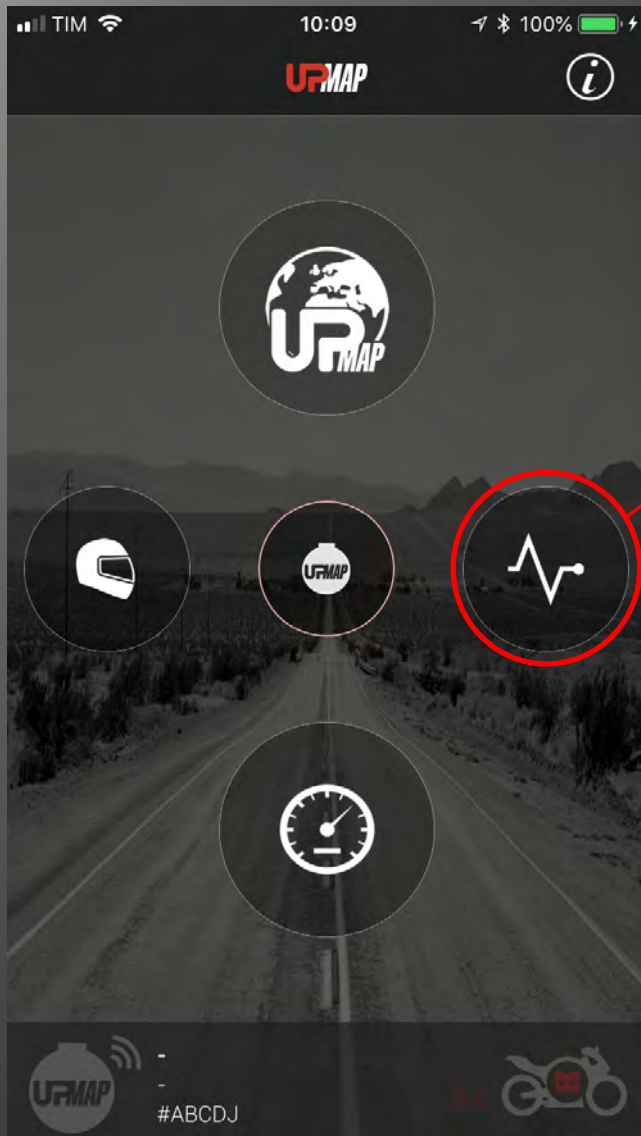

Click on STORE icon

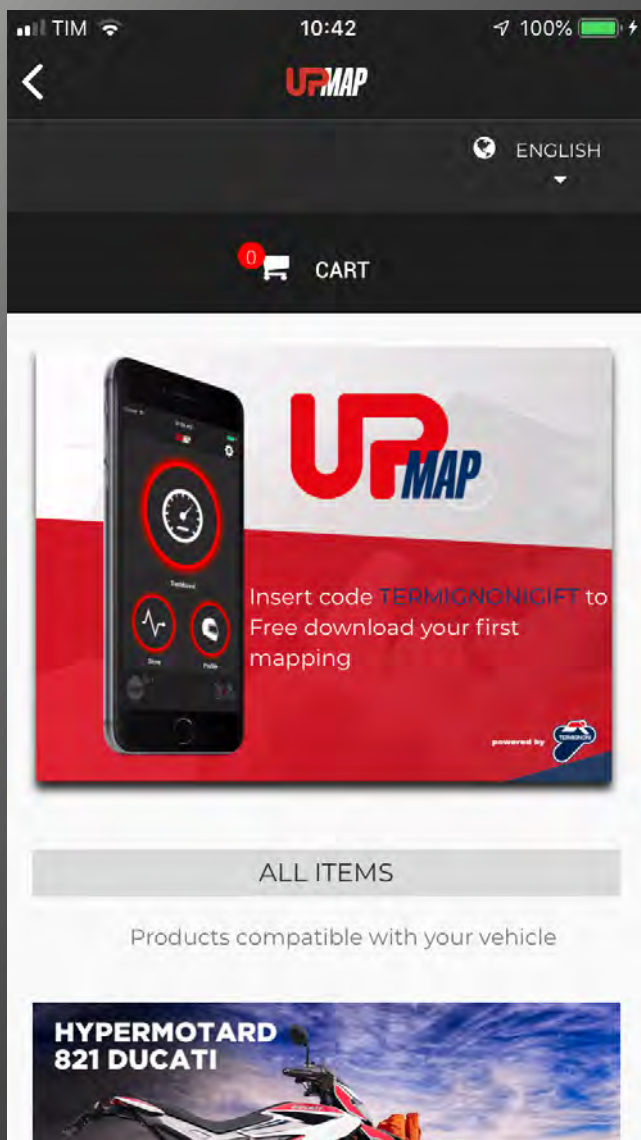

The screen displays the code >TERMIGNONIGIFT< needed to obtain your first free map; scroll through the maps and choose the one that matches your vehicle configuration

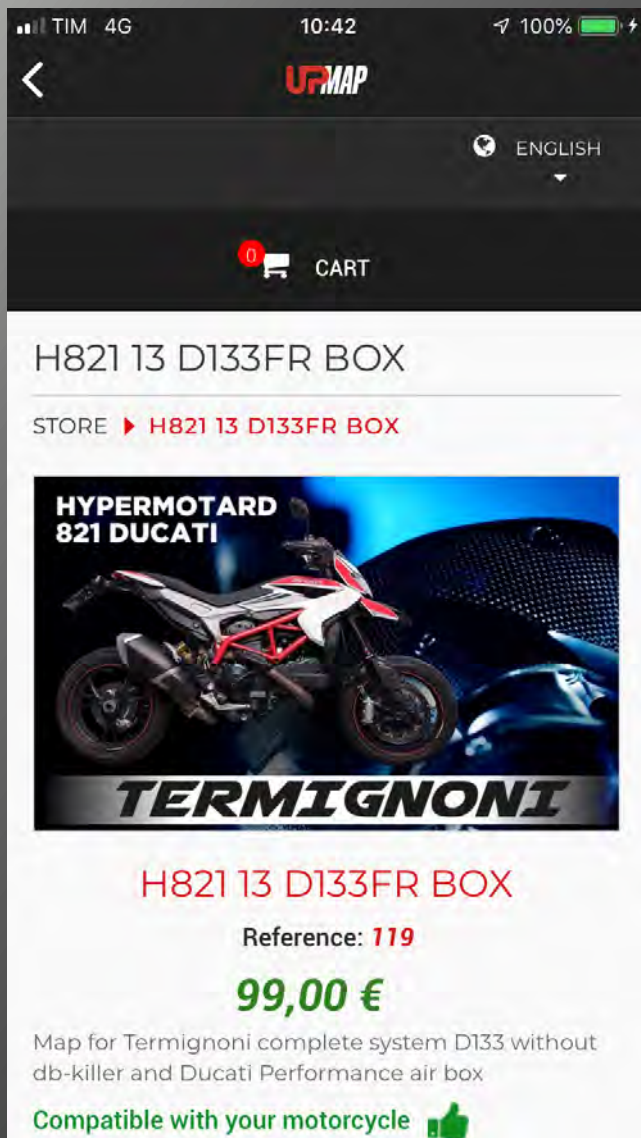

Select the desire map and click on ADD TO CART

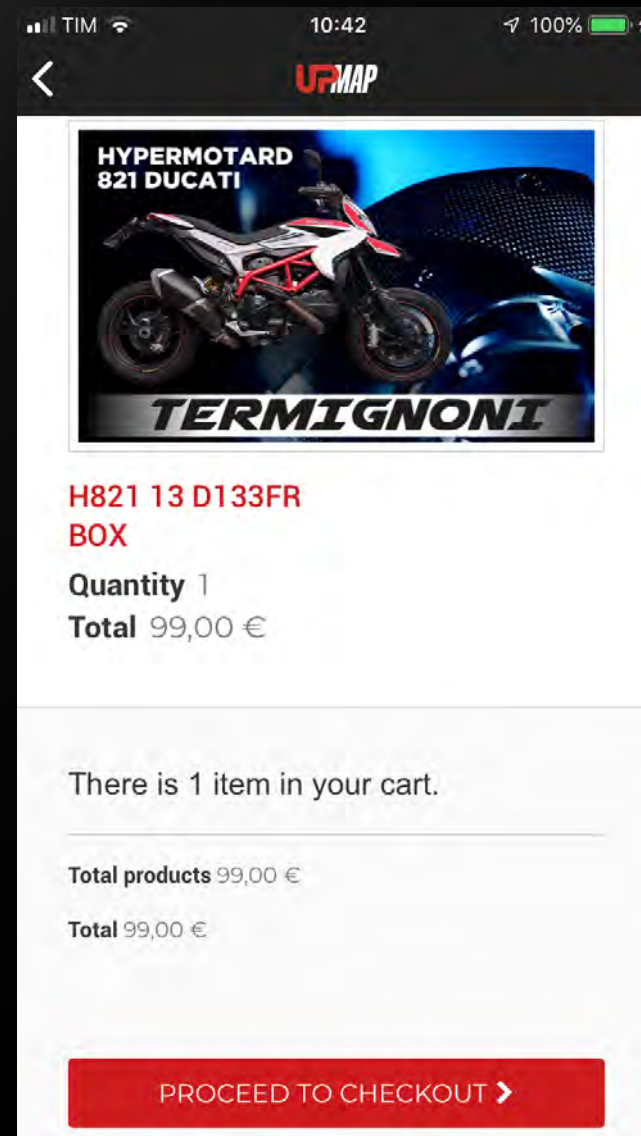

Continue by clicking PROCEED TO CHECKOUT

TIM 11:03 100%

UFMAP

YOUR ADDRESSES

To add a new address, please fill out the form below.

***Required field**

First name *

Mario

Last name *

Rossi

Company

Address *

Address (Line 2)

Zip/Postal Code *

City *

Country *

Enter the required data

TIM 11:03 100%

UFMAP

Address (Line 2)

Zip/Postal Code *

City *

Country *

Italia

Home phone **

Mobile phone **

**** You must register at least one phone number.**

Additional information

Please assign an address title for future reference:

My address

SAVE >

WARNING: Enter your name in the MY ADDRESS field

10:44 100%

UFMAP

DELIVERY & PERSONAL DATA

E-mail*

trenito@me.com ✓

Sign up for our newsletter

RESIDENCE ADDRESS

Zip / Postal code*

43017 ✓

Country*

Italia ✓

I WOULD LIKE TO PROVIDE BILLING ADDRESS

CHOOSE YOUR PAYMENT METHOD

Pay with Setefi - credit card by Intesa San Paolo

WARNING: tick the dedicated box only if you want to receive an invoice and fill out the billing information fields. Otherwise, do not select it.

10:44 100%

UFMAP

TERMIGNON

H821 13 D133FR BOX

99,00 €

VOUCHERS OK

TERMIGNONIGIFT

TAKE ADVANTAGE OF OUR OFFERS:

TERMIGNONIGIFT-TERMIGNONIGIFT

Total products:	99,00 €
Shipping:	Free Shipping!
Total:	99,00 €

» I confirm my order «

Enter the code TERMIGNONIGIFT, all in uppercase and leaving no spaces, and press OK

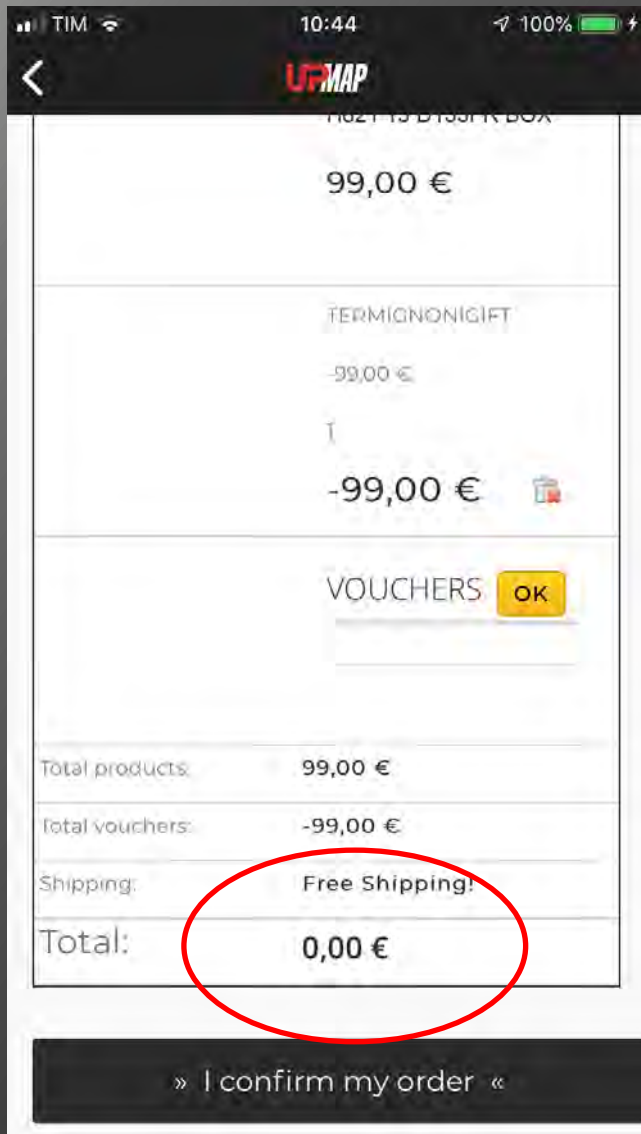

Once your promotional code is entered and validated, the total is reset to zero. Click on CONFIRM MY ORDER and wait a few seconds for the process to finish.

Engine control unit re-flashing

Click on PROFILE icon

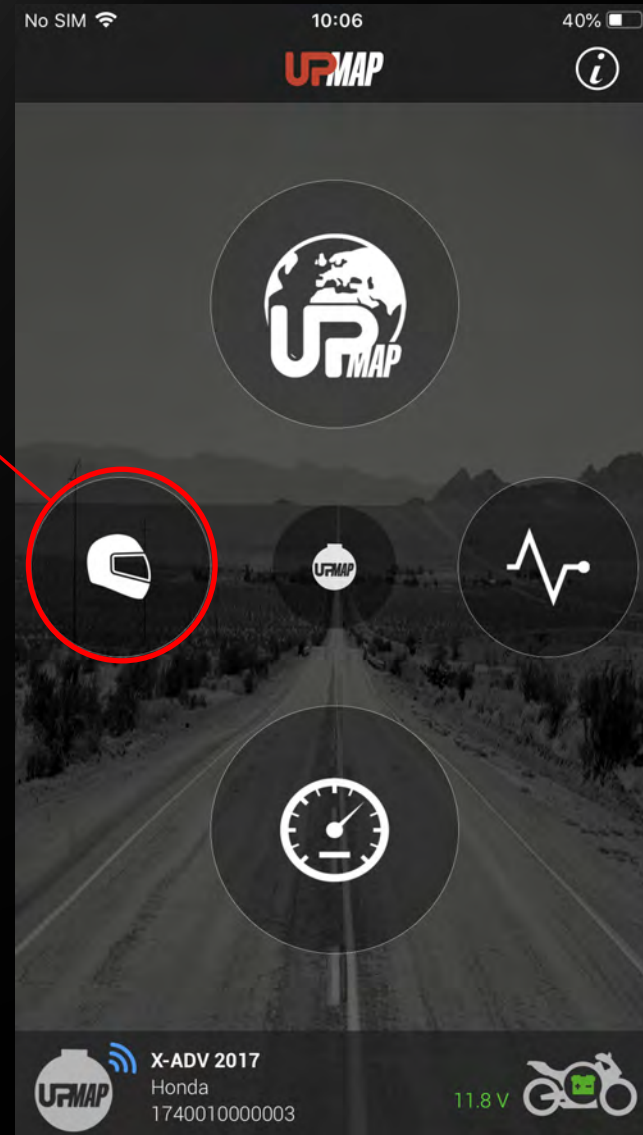

Enter the MAPS section

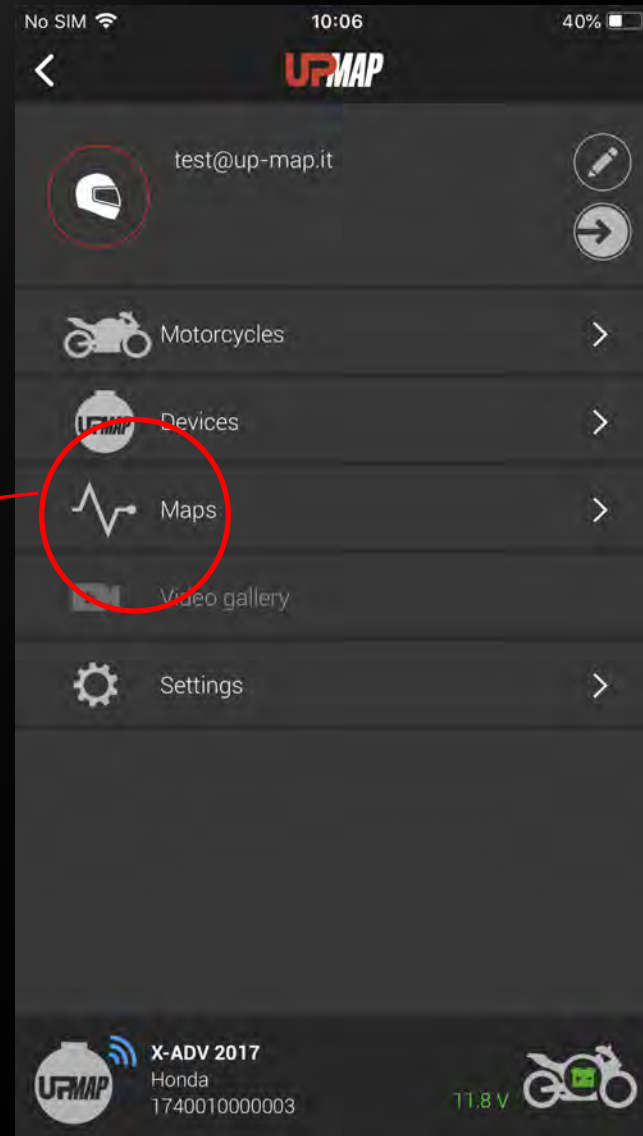

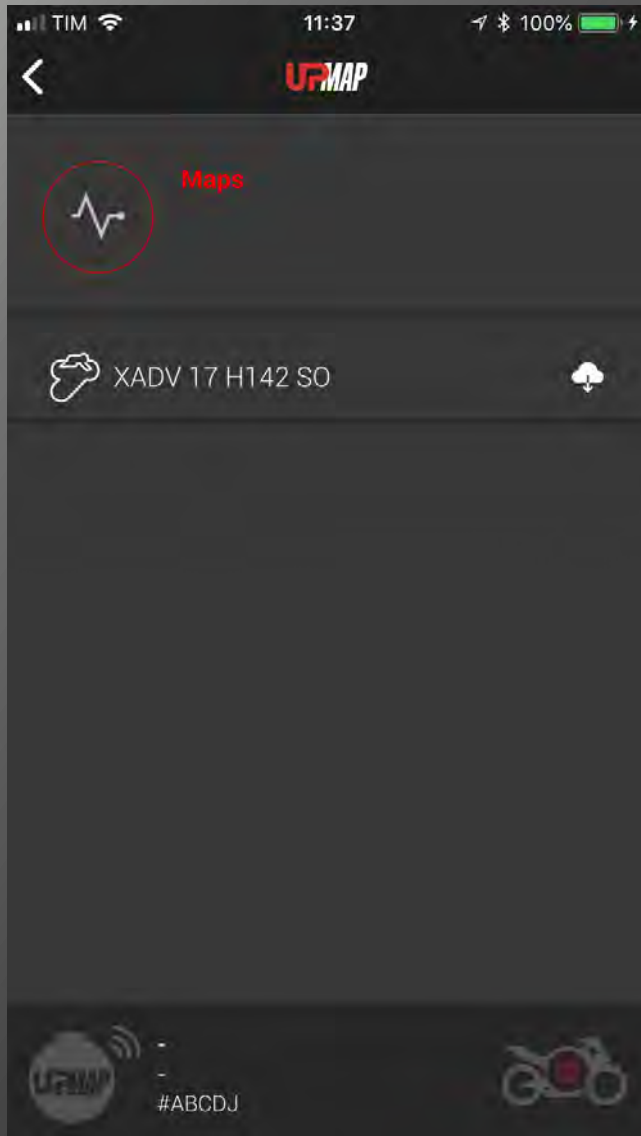

Once in MAPS, find the map purchased. Click on it to proceed with installation of the map on the vehicle.

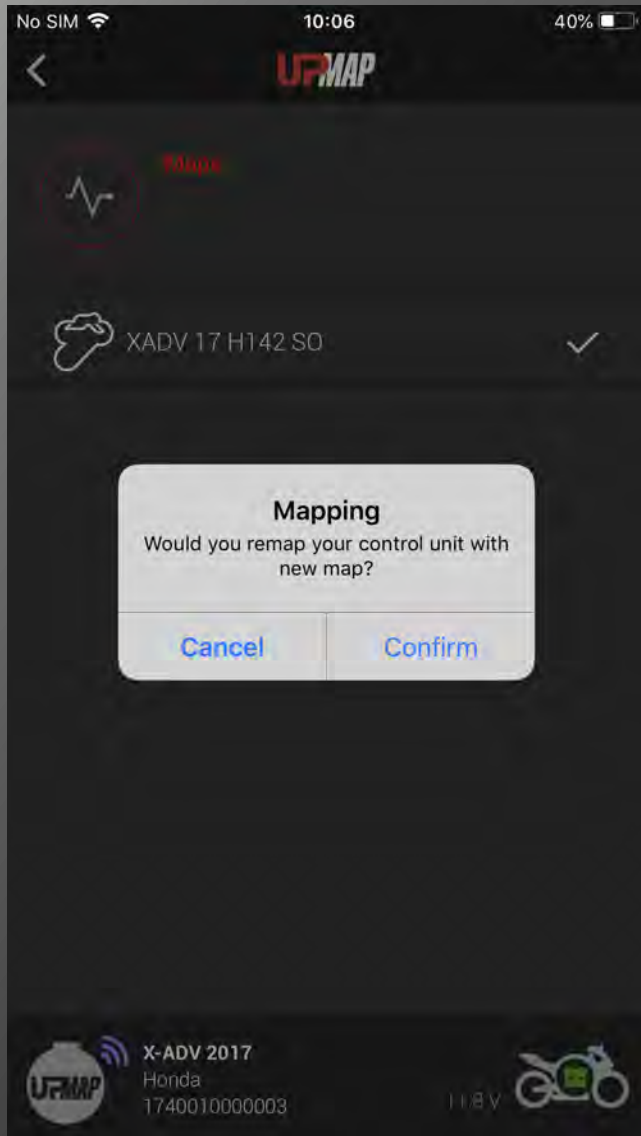

Click on Confirm and follow the instructions on the screen

Do you want to remap your control unit with new map?

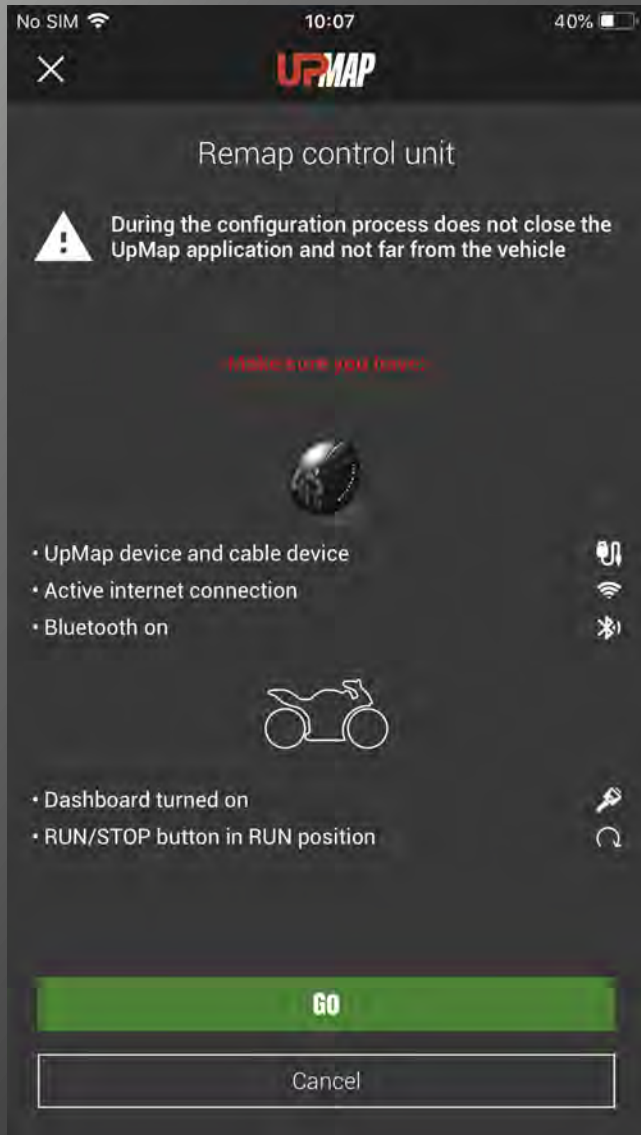

WARNING Carefully follow the instructions given by the app during the procedure.

To correctly execute the procedure, the T800 must be connected to the diagnostic socket, the key in the on position (the dashboard on) and the RUN button in the ON position.

Press **GO** to proceed

NOTES the procedure described below is for programming the engine control unit of an XADV. The reprogramming procedure may undergo some variations depending on the brand and model of motorcycle.

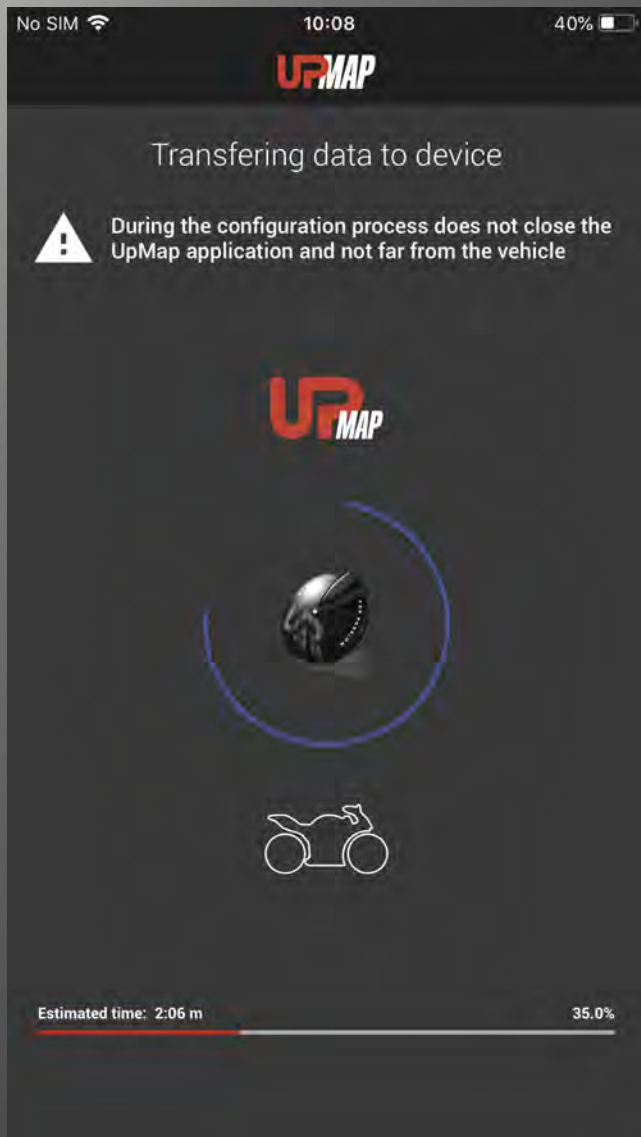

Wait for the app to transfer the data to the T800

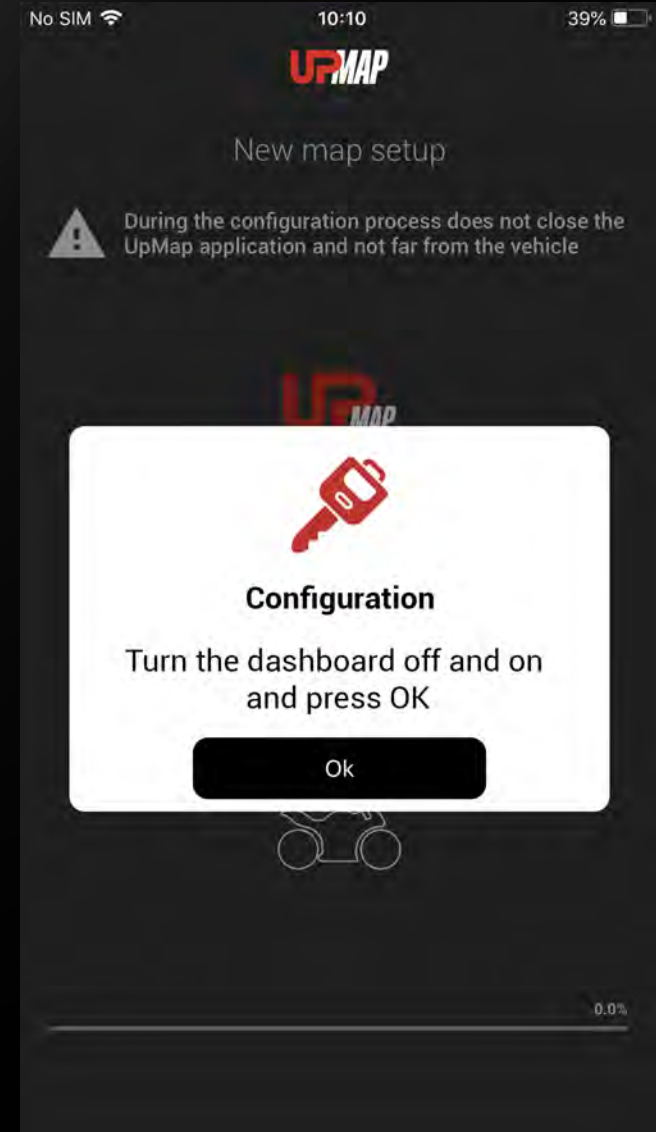

Turn the dashboard off and on and press OK

Turn the RUN / STOP button on the bike to STOP and press OK

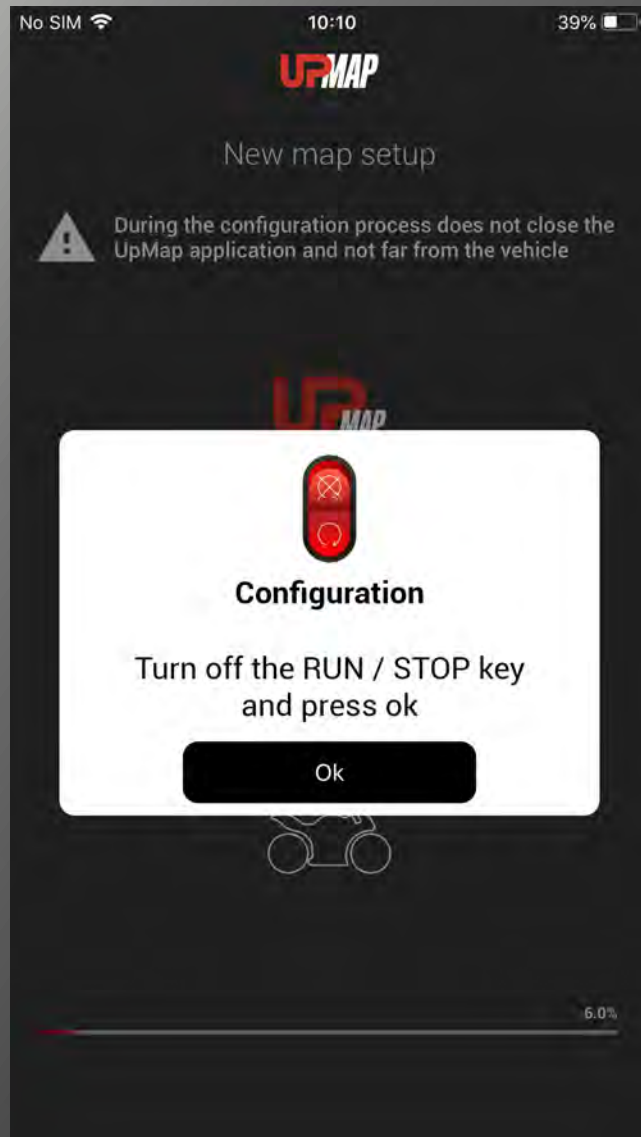

Turn the RUN / STOP button on the bike to RUN and press OK

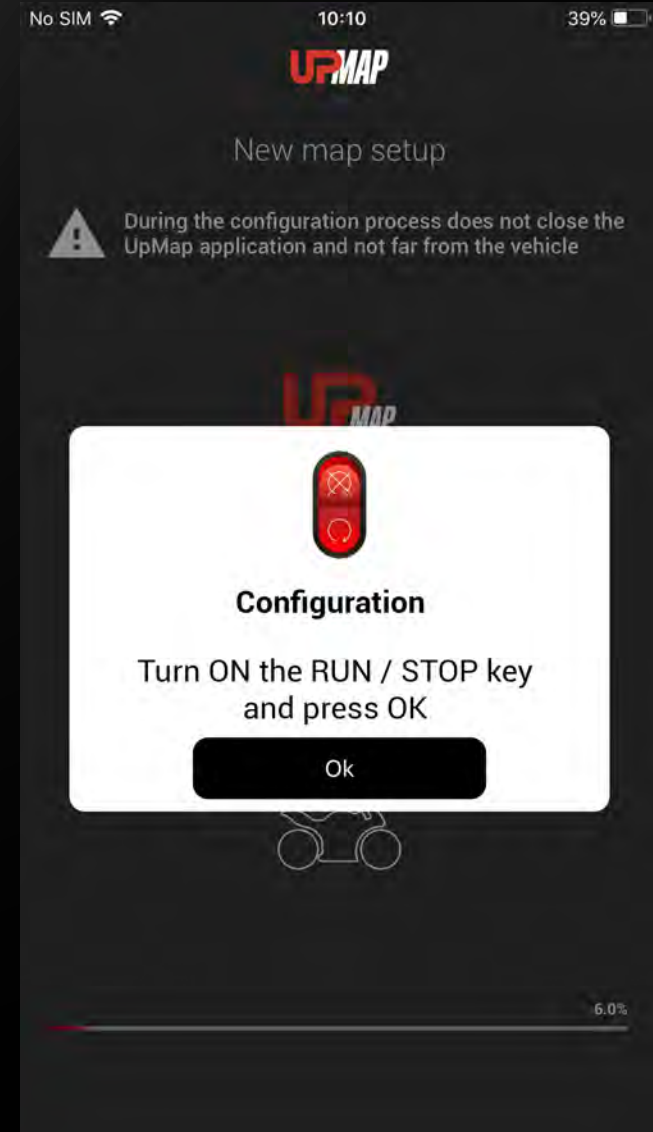

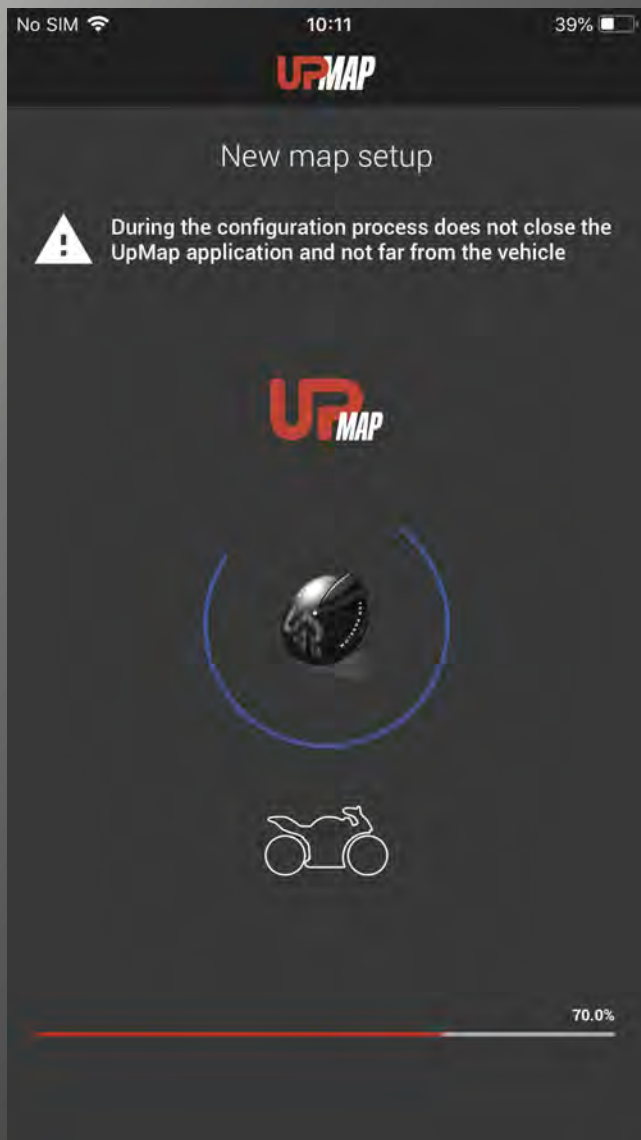

WARNING During this phase the engine ECU is cleared and rewritten with the new map. Do not turn off the RUN key or button and **make sure the smartphone remains close to the vehicle! DA VERIFICARE**

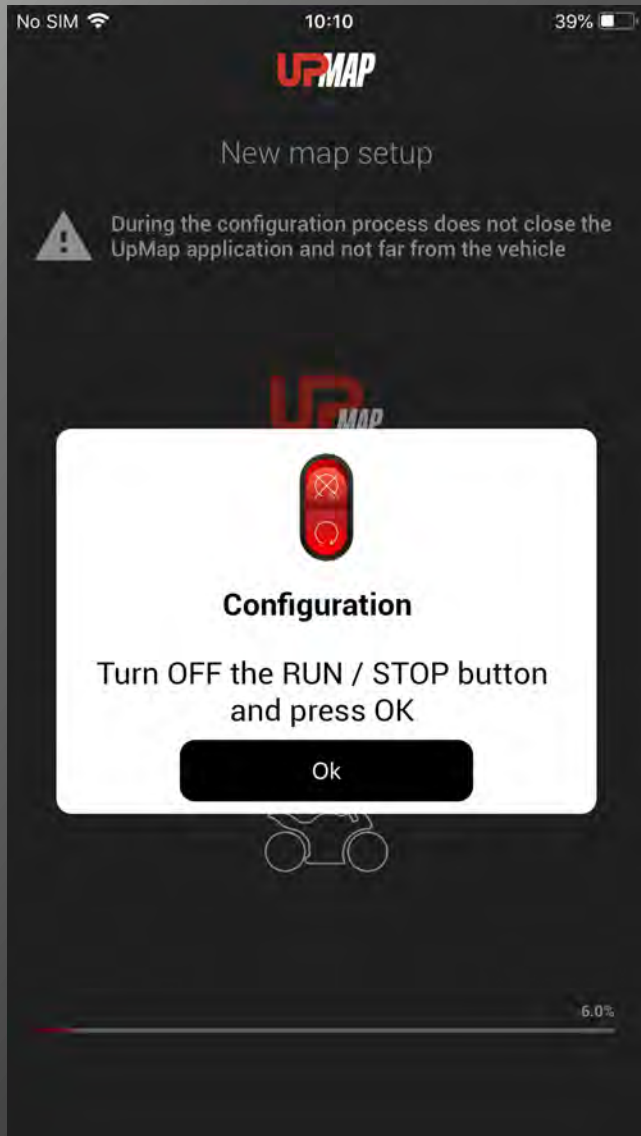

Turn the RUN / STOP button on the bike to STOP and press OK

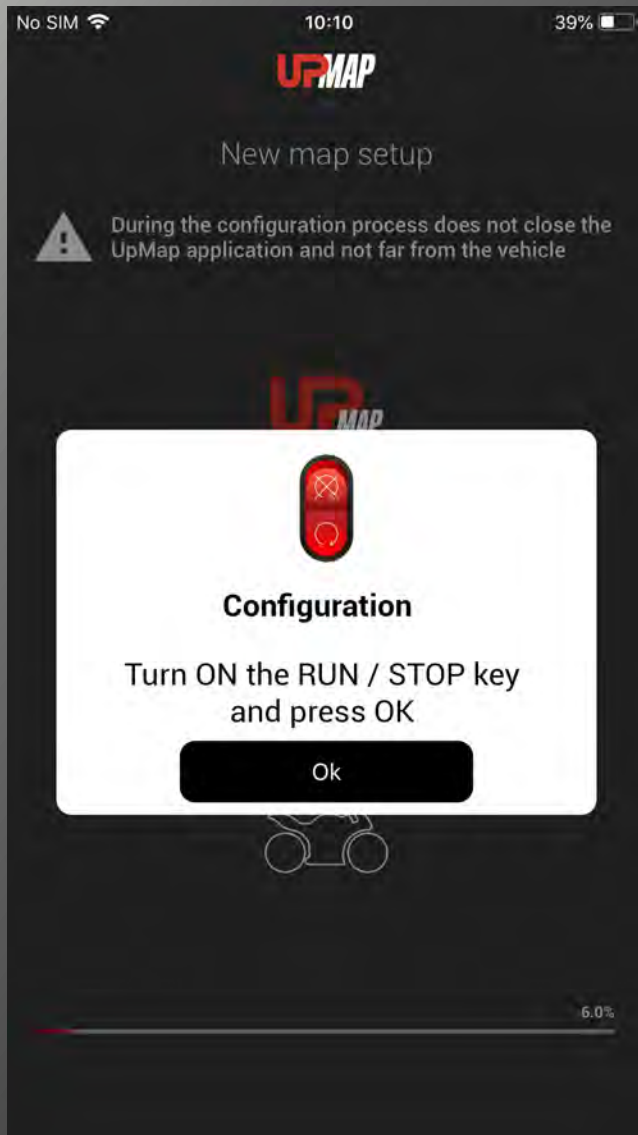

Turn the RUN / STOP button on the bike to RUN and press OK

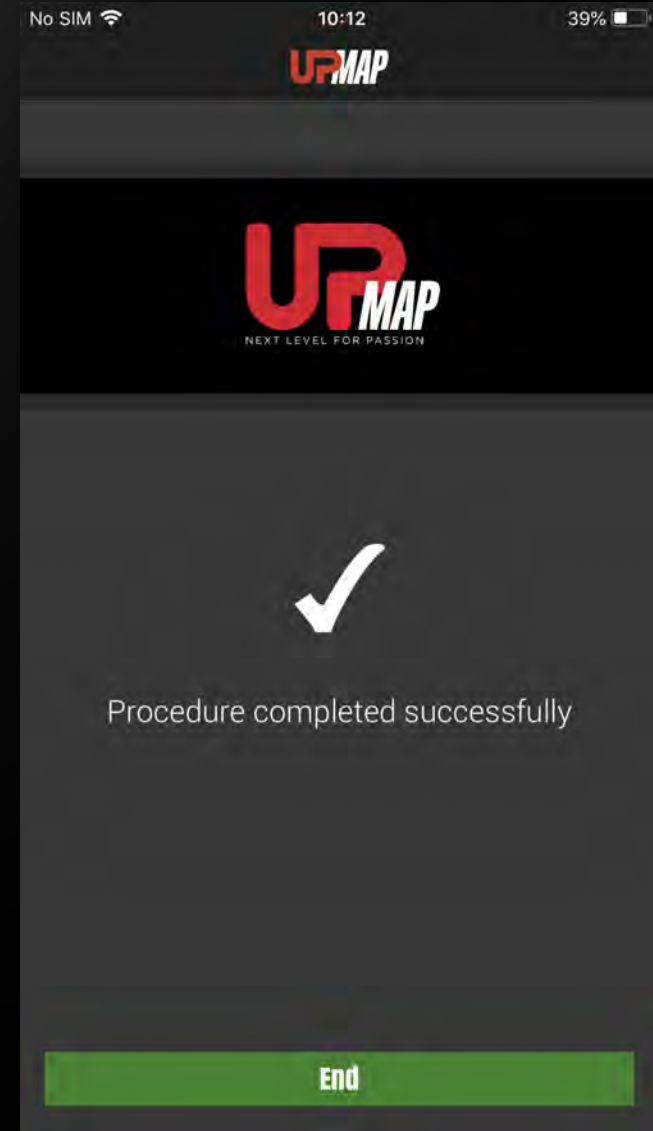

Press OK to end the flashing procedure